

**Case Report:**

Uretero-Pelvic Junction Obstruction with Calcification of Renal Pelvis Wall

¹Arshed Mehmood, ²Mohammad Taqi, ¹Arif Qayyum

ABSTRACT

A 45-year-old male presented with dull pain in right lumbar region. On ultra-sonography, he had severely hydronephrotic right kidney with thinned out parenchyma and markedly dilated renal pelvis. On Computed Tomography, there was severe right hydronephrosis and linear calcification on the medial wall of renal pelvis confirmed further on DTPA Renal scan. It was a non-functioning kidney with a normal functioning contra-lateral kidney. The right nephrectomy was performed and a 7 x 7 cm rounded disc like calcification was seen in the medial pelvic wall. Upon histopathology, it was a dystrophic calcification of renal pelvis wall which is a rare finding.

Keywords: Uretero- pelvic junction obstruction, Dystrophic calcification, Nephrocalcinosis,

INTRODUCTION

Urolithiasis is a condition in which calculi develop in urinary tract. This is influenced by factors like climate, dietary habits, profession, fluid intake, genetic predisposition, urinary tract infections and malformations of the urinary tract¹. Dystrophic renal calcification in the kidneys is a common finding and usually occurs as a result of parenchymal damage secondary to infarction, neoplasms and infections. Major causes include transplant rejection, renal cortical necrosis, tuberculosis, renal trauma and chronic glomerulonephritis^{2, 3}.

On the other hand, calcification of this nature due to uretero-pelvic junction obstruction is an uncommon finding⁴. Calcifications in other parts of urinary tract like renal pelvis, ureter and urinary bladder are very rare phenomena. We report a 45 years old man presenting with dull pain in the right lumbar area due to congenital uretero-pelvic junction obstruction and resultant dystrophic calcification in the wall of renal pelvis.

¹Department of Urology, Al-Aleem Medical College/Gulab Devi Hospital, Lahore.

²Department of Anesthesia, Al-Aleem Medical College/Gulab Devi Hospital, Lahore.

Correspondence:

Dr. Arshed Mehmood, Registrar, Department of Urology, Al-Aleem Medical College/Gulab Devi Hospital, Lahore.

E-mail: dr.arshed@live.com

Submission Date: 12th Dec 2023

1st Revision Date: 23rd Dec 2023

Acceptance Date: 25th Jan 2024

CASE REPORT

A 45 year old man presented with intermittent dull pain in right lumbar area for two years and intermittent fever for two months. There were no associated urinary symptoms. He was a diagnosed diabetic and hypertensive for two years, treated with insulin and calcium channel blockers. He had no history of trauma or surgical interventions. There was nothing significant in his past history. His general physical examination was unremarkable. The abdominal examination, he had bimanually palpable large mass with restricted mobility in right lumbar region. His urine examination, routine blood counts, serum calcium, serum phosphate and renal function tests were within normal limits.

On Computed Tomography, he had grossly hydronephrotic right kidney with ballooned out renal pelvis and abrupt narrowing of uretero-pelvic junction. Moreover, a linear calcification was also seen in medial wall of renal pelvis on the right side (Fig-1). Left kidney was normal. DTPA renal scan confirmed absence of any function on right side. He had normally functioning left kidney with GFR 102 ml/sec. (Fig-2). As the patient was symptomatic and contralateral kidney was functioning normally, it was decided to carry out nephrectomy. A detailed informed consent for nephrectomy was obtained.

An open nephrectomy was carried out through a flank approach. Procedure was carried out under GA. During anesthesia standard I & standard II for strict beat to beat monitoring of blood pressure was done, arterial line was passed. For post-operative pain management, an ultrasound guided erector spinae block at level of T9 was done⁵. There was no

need of post-operative narcotics for pain management on VAS (visual analogue score). Pain score was 2.

Kidney was found to be a bag of urine with thinned out parenchyma and dilated pelvis. A 7 x 7 cm bony hard rounded disc like structure was felt in the medial wall of renal pelvis. On incision of the pelvis, a rounded, yellowish area of calcification was seen (Fig-3). Specimens of kidney and calcified area were sent for histopathology. Multiple sections of kidney and renal pelvis were examined. There was atrophy of the glomeruli, thyroidization of the renal tubules, chronic inflammatory cellular infiltrates in the interstitial tissues and hyalinization of blood vessels. These changes were consistent with those of chronic glomerulonephritis. The calcified area of the renal pelvis wall featured dystrophic calcification and fibrosis (Fig-4).



Fig-1: Plain CT scan abdomen showing grossly hydronephrotic right kidney with thinned out parenchyma. A linear calcified area seen in medial wall of renal pelvis.

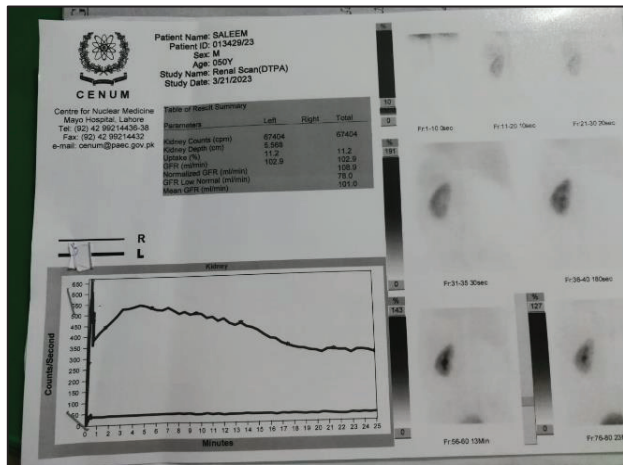

Fig-2: DTPA Renal Scan Shows Non-Functioning Right Kidney. Left Kidney Is Normal with GFR Of 102 ml/Min.

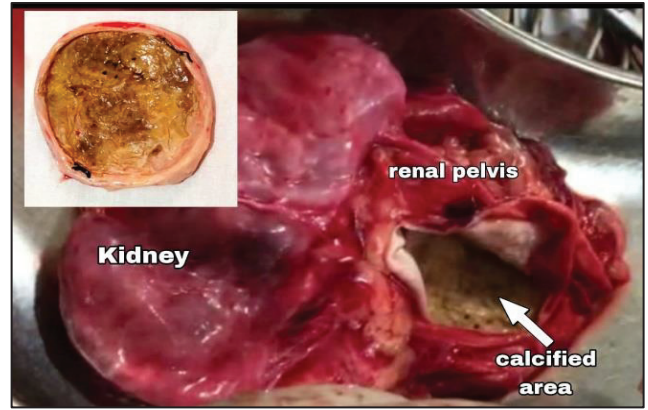

Fig-3: Photograph of the kidney after nephrectomy showing yellowish calcification of the renal pelvis. Inset shows disc like structure excised from specimen.

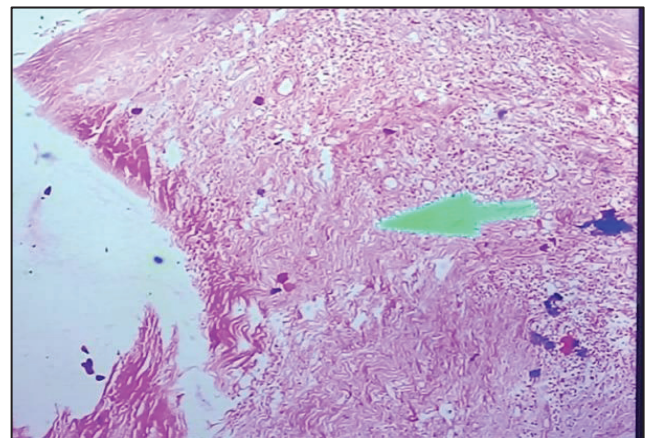

Fig-4: Section Of Renal Pelvis Fibrotic Calcified Area Showing Calcifications and Fibrosis.

DISCUSSION

Two types of abnormal calcification may occur in the urinary system. One is metabolic or metastatic calcification e.g. nephrocalcinosis and other is called dystrophic renal calcification. Dystrophic calcification occurs as a result of changes in the tissues like in malignancies, infections, trauma or inflammations. Dystrophic renal calcifications in the kidneys are commonly seen in the form of calcium phosphate stones⁶. Whereas such type of calcifications are rare in renal pelvis, ureter or bladder⁷. Malignancies of the urinary tract sometimes do present with calcifications at the surface of the tumors^{8,9}. Pathological calcification as a result of renal infections involves parenchyma and collecting system both (calyces and renal pelvis). The collecting system is involved independently, or it may be in combination with renal parenchyma. 25-45% of such cases show calcifications on plain X-rays¹⁰. Dystrophic calcification of the kidney as a result of uretero-pelvic junction obstruction is very rare and very few

cases have been reported so far¹¹. The other case was reported by Gold et al in 1990 but there was sub-mucosal calcification of renal pelvis with superimposed spindle cell carcinoma¹².

The present case is different from the other few reported cases. There was a well circumscribed disc like area of calcification in the medial wall of pelvis 7x7 cm in size. It is most likely that persistent pressure in the renal pelvis due to Uretero-pelvic junction obstruction led to trauma and tissue damage resulting in calcification in the area.

CONCLUSION

Congenital uretero-pelvic junction obstruction may result in secondary stone formation but dystrophic calcification in the wall of renal pelvis is a very rare phenomenon.

REFERENCES

1. Katarzina et al. Dev Period Med. Urolithiasis in the Pediatric Population- Current Opinion on Epidemiology, Pathophysiology, Diagnostic Evaluation and Treatment. Dev Period Med.2018;.doi:10.34763/devperiodmed.2018;2202. 201208
2. Anriban Bose, Rebeca DM, Bushinsky DA.. Kidney Stones. In William's Textbook of Endocrinology2016; 13thEd. P 1365-1384.
3. Rebeca DM and David AB Nephrolithiasis and Nephrocalcinosis. Comprehensive Clinical Nephrology.2010; <http://doi.org/10.1016/B978-0-323-05876-00057-5>.
4. Narmada PG, Gupta RY. Eggshell Calcification in Uretero-Pelvic Junction Obstruction. Int. Braz J Urol2006;.325 (5): 557-559.
5. B C Tsui, A Fonseca, F Munshey, G McFadyen and T J Caruso. The Erector Spinae Plane Block: A Pooled Review of 242 cases. J of Clinical Anesthesia2019; (53) 29-34.
6. VidavskyN, Kunitake J, Estroff LA. Multiple Pathways of Pathological calcificationin the Human Body;Adv Health Matter2021;10(4): e2001271. Doi:10.1002/adhm.202001271.
7. Jeon SW, Park YK and Chang SG. Dystrophic Calcification and Stone Formation on Entire Bladder Neck after KTP Laser Vaporization for the Prostate: A Case Report. J. Korean Med Sci 2009; 24: 741-3.
8. Suresh K, Pranjal RM, Bipin CP, Jayesh M. Calcifications in Transitional Cell Carcinoma of Urinary Bladder: Does it have any Implication on Calcium Metabolism and its Management. J Cancer Res Ther 2015; 11(4): 1028. doi: 10.4103/09731482.153659.
9. Yasuyuki T, Yuka I, Gen T. Urinary Bladder Cancer Showing Surface Calcification on Computed Tomography Scanning. Int J Case Rep Images Images.2017;8(4): 287-289.
10. Almazloum et al. A Case Report of Renal Tuberculosis with Associated Unusual Pulmonary findings.2021; doi: 10.7759/cureus. 19972.
11. Tsujimura A et al. Ureteropelvic junction obstruction with renal pelvic calcification: A case report. J Urol 1993; 150: 1889-90.
12. Gold RP, Saitas V, Pellman C. Congenital ureteropelvic junction obstruction with calcified renal pelvis and superimposed spindle cell carcinoma. UrolRadiol 1990; 12: 15-17.

The Authors:

Dr. Arshed Mehmood,
Registrar,
Department of Urology,
Al-Aleem Medical College/Gulab Devi Hospital,
Lahore.

Dr. Mohammad Taqi,
Assistant Professor,
Department of Anesthesia,
Al-Aleem Medical College/Gulab Devi Hospital,
Lahore.

Dr. Arif Qayyum,
Professor,
Department of Urology,
Al-Aleem Medical College/Gulab Devi Hospital,
Lahore.

Authorship:

- AM:** Conceived, Wrote and Edited the Paper
MT: Edited And Collected the Published Data
AQ: Revised The Paper.

GUIDELINES FOR AUTHORS

Proceedings, official journal of Shaikh Zayed Medical Complex, Lahore Pakistan is an open access medical journal which publishes research articles in all disciplines of medical sciences. All papers accepted for publication will appear in both print and online.

Type of articles

Original research, Case series, Case reports, Meta-analysis, Letters to editor, Short communications, Clinical Practice Points, Review and Systematic Review articles.

Editor may also invite experts in a relevant field for Special Invited Papers.

Submission and Publication Fees

Proceedings does not charge author(s) any submission or publication fee.

Provision of printed copies to author(s)

Copy is provided to each author of articles published in Proceedings on payment of Rs. 2000 at FPGMI Admin Office. Additional copies or reprints are available on payment of charges applicable at the time of request.

Manuscript Organization

Manuscript length should not exceed 2500 words for original research, 3000 words for review articles and meta-analysis, 1500 words for case series and clinical practice points, 500 words for case reports and short communications and 400 words for letter to editor.

Every manuscript should be typed using Microsoft Word using Arial or Calibri font size 12 double spaced on A4 size paper. Each section of manuscript as outlined below should be placed on a separate page.

a. Title page

Title should be limited to 12 words.

Author names and current affiliations are required.

Corresponding author name and address (include complete postal and an email address, telephone and cellular number including country and area code)

b. Abstract

For original research articles this section should be structured into Introduction, Aims and

Objectives, Place and Duration of study, Material and Methods, Results and Conclusions. Maximum length of abstract should not exceed 300 words.

Incase of Review articles, as per latest ICMJE, guidelines, the Summary must contain information regarding the databases used for literature search and the time period selected for this search.

At least 3 MeSH terms should be identified at the end of abstract as keywords. This applies to all types of articles.

For all submissions other than original research articles a non-structured abstract not exceeding 250 words with key words should be provided.

c. Main Structure of Research Article

Introduction: This section supplies sufficient background information for the reader to understand the topic of research and its importance. Only the most salient features with limited references should be included here without exhaustive review of the literature. Research hypothesis and aims and objectives should appear at the end of this section as sub-headings.

Material and Methods: Headings are usually not needed for the following details but if needed author can use them.

1. **Study design:** Mention clearly type of design
2. **Study setting/place & duration**
3. **Study population**
4. **Inclusion and exclusion criteria**
5. **Sample size** (input criteria for calculation, non-response rate included or not)
6. **Sampling technique and procedure**
7. **Variables of the study**
8. **Data collection tool/ questionnaire** (validated or self-constructed, if self-constructed then mention the validity of your tool)
9. **Data Collection procedure**
 - Pilot testing (if done)
 - Actual data collection
10. **Data analysis** (mention the version of software used) For details check the detailed guidelines

d. Ethical issues considered, and clearance obtained

(Ethics Committee, Institutional

Review Board approval number/ ID and certificate on demand of the editor).For multicenter studies, where data is used from different hospitals, permission to use data for each healthcare facility should be obtained.Incase there is no intervention involved, a waiver certificate can be obtained from the EC/IRB.

Papers from FCPS Dissertations require synopsis approval from RTMC of CPSP.

Authors must be asked to clarify if they have taken any assistance from Chat GPT or any other Artificial Intelligence tools for the preparation of the manuscript and if so, that part must be mentioned to ensure transparency.

e. Statistical Analysis:

Tests used for representation of data and statistical analysis along with the significance level and software used (if any) should be identified in this section.

f. Results:

This section should include results of the research or experiment presented in text, tabular or graphic format in a logical sequence. Do not present interpretation of results here. Do not repeat data in text if it has been presented in tables or illustrations and vice versa.

g. Discussion:

This section should focus on interpretation of the results of the experiment with reference to the reported literature identifying similarities and differences as well as new aspects uncovered with repetition of results.

h. Conclusions:

Research paper should conclude with the inferences gained from the research.

i. References:

All references should be in Vancouver style. Majority being within 5 yrs and few within 10 yrs.As per ICMJE Guidelines, in case of multiple authors, list up to six authors write et al.

Maximum number of references for each type of manuscript are outlined below

Original research = 30

Review Article, Meta-Analysis and Clinical Practice = 40

Case reports and case Series = 10

Short communications and letters to editor=6

j. Tables

Illustrations and Graphs: These should appear on separate pages after references and numbered with Roman numerals (Figure I, Table 1 and so on). Tables should have a title placed at the top while titles for graphs/illustrations should be placed below the respective figure. All digital images should be at least 300 dpi and submitted as JPEG or TIFF format. At the moment only gray scale images are accepted as color printing entails higher costs. Legends if required should be placed below the caption of figures/illustrations. Maximum width for a one column figure is 8.7 cms and for a 2 column figure is 17.8 cms. Maximum height including captions is 22 cms.

k. Units of measurement:

Only SI units should be used.

Authorship

Proceedings follows the recommendation of the International Committee of Medical Journal Editors (ICMJE) Recommendations for the Conduct, Reporting, Editing, and Publication of Scholarly Work in Medical Journals available <http://www.icmje.org/recommendations/browse/roles-and-responsibilities/defining-the-role-of-authors-and-contributors.html>.

For a person to be considered an author all four following conditions must be met

1. Substantial contribution in conception, designing, acquisition, analysis or interpretation of data.
2. Manuscript drafting and/or revision for intellectual content
3. Final approval of manuscript
4. Acceptance of accountability for all aspects of research or any questions/queries that might be raised.

Individuals who do not meet all the above 4 criteria but have contributed in the form of funding; general supervision of a research group or general administrative support; and proofreading should be acknowledged at the end of manuscript before the references section either individually or collectively. Maximum of 8 authors per institution are allowed for each submission.

Manuscripts submitted should clearly document in tabulated form identifying each author and their contribution. This is the Author Contribution Statement and must be signed by all authors. **Gift Authorship is strictly prohibited.**

Sequence of author names that has been submitted with the manuscript cannot be changed

subsequently.

Proceedings requires corresponding author whose name appears on the title page to communicate with the journal on behalf of the remaining authors during submission, review, publication and post publication queries.

Conflict of Interest & Source of Funding

All authors are required to provide a signed statement of Conflict of Interest (COI) if any exists in relation to the article submitted for publication. COI refers to any financial assistance or services received for any aspect of the submitted research. This also includes a **declaration of source of funding**, financial relationships with any organization for grants, travel bursaries, equipment and administrative support.

Articles not accepted for publication

A paper submitted to Proceedings will not be processed further if it has been made available in:

- A blog, periodical, or book
- A conference report or proceedings of a symposium
- A technical bulletin or brochure
- Any retrievable source on the internet

Other Resources for manuscript preparation:

Many free resources are available on internet for language and grammar. Few examples given to help authors;

<https://www.grammarly.com>,

<https://www.grammarcheck.net/editor/>

Article writing resources:

- **How to Write Articles that Get Published?**

Jha, K. N. (2014). How to Write Articles that Get Published. Journal of Clinical and Diagnostic Research: JCDR, 8(9), XG01–XG03.

<http://doi.org/10.7860/JCDR/2014/8107.4855>

<https://www.ncbi.nlm.nih.gov/pmc/articles/PMC4225960/>

- **11 steps to structuring a science paper editors will take seriously**

A seasoned editor gives advice to get your work published in an international journal, by Angel Borja, PhD.

<https://www.elsevier.com/connect/11-steps-to-structuring-a-science-paper-editors-will-take-seriously>

Copyright

All manuscripts published in Proceedings are protected by copyright. Permission to reproduce any material published in Proceedings is required. However, being an open access journal readers may download any number of articles from the web site for their personal non-commercial use.

Plagiarism Policy

Proceedings takes a very serious view concerning issues related to plagiarism and strictly follows the guidelines provided by HEC (available at www.hec.gov.pk), PMDC (available at www.pmdc.org.pk) and ICMJE (available at www.icmje.org). Failure of author(s) to comply with these guidelines may result in a letter of reprimand and rejection of papers submitted, permanent suspension of privilege to publish in Proceedings, reporting to the affiliated institution or administrative action sought from HEC and/or PMDC depending on the gravity of plagiarism.

For plagiarism checking:

www.turnitinuk.com/en_gb/features/originalitycheck

[kOR https://www.grammarly.com/plagiarism-checker](https://www.grammarly.com/plagiarism-checker)

Reporting of Trials:

As of January 2015, Proceedings requires that all trials should be registered with an International RCT Registry. Lists of acceptable trial registries may be accessed at <http://www.icmje.org>. Manuscripts reporting results of Randomized Control Trials are required to include the CONSORT flow diagram. Take help of reporting guidelines/ checklists/ flow charts developed for different study designs; examples include, CONSORT for randomized trials, STROBE for observational studies, PRISMA for systematic reviews and meta-analyses, STARD for studies of diagnostic accuracy.

Editorial correspondence:

All editorial correspondence should be addressed to Dr. Saadia Shahzad Alam Professor of Pharmacology and Therapeutics, Shaikh Zayed Postgraduate Medical Institute, Lahore- 54590, Pakistan. For online submission, inquiries and e-mail addresses visit the webpage of Proceedings at:

www.proceedings-szmc.org.pk